

Form A2-3: Compliance Verification Report for Inverter Connected Power Generating Modules

This form should be used by the **Manufacturer** to demonstrate and declare compliance with the requirements of EREC G99. The form can be used in a variety of ways as detailed below:

1. To obtain **Fully Type Tested** status

The **Manufacturer** can use this form to obtain **Fully Type Tested** status for a **Power Generating Module** by registering this completed form with the Energy Networks Association (ENA) Type Test Verification Report Register.

2. To obtain **Type Tested** status for a product

This form can be used by the **Manufacturer** to obtain **Type Tested** status for a product which is used in a **Power Generating Module** by registering this form with the relevant parts completed with the Energy Networks Association (ENA) Type Test Verification Report Register.

3. One-off Installation

This form can be used by the **Manufacturer** or **Installer** to confirm that the **Power Generating Module** has been tested to satisfy all or part of the requirements of this EREC G99. This form must be submitted to the **DNO** as part of the application.

A combination of (2) and (3) can be used as required, together with Form A2-4 where compliance of the **Interface Protection** is to be demonstrated on site.

Note:

Within this Form A2-3 the term **Power Park Module** will be used but its meaning can be interpreted within Form A2-3 to mean **Power Park Module, Generating Unit or Inverter** as appropriate for the context. However, note that compliance must be demonstrated at the **Power Park Module** level.

If the **Power Generating Module** is **Fully Type Tested** and registered with the Energy Networks Association (ENA) Type Test Verification Report Register, the Installation Document (Form A3) should include the **Manufacturer's** reference number (the Product ID), and this form does not need to be submitted.

Where the **Power Generating Module** is not registered with the ENA Type Test Verification Report Register or is not **Fully Type Tested** this form (all or in parts as applicable) needs to be completed and provided to the **DNO**, to confirm that the **Power Generating Module** has been tested to satisfy all or part of the requirements of this EREC G99.

PGM technology		MIN 4200TL-X, MIN 4600TL-X, MIN 5000TL-X, MIN 6000TL-X	
Manufacturer name		Shenzhen Growatt New Energy Co., Ltd.	
Address		4-13th Floor, Building A, Sino-German Europe Industrial Demonstration Park, No. 1, Hangcheng Avenue, Bao'an District, Shenzhen, Guangdong, China.	
Tel	+86 755 2951 5888	Web site	www.ginverter.com
E:mail	Peng.zhu@growatt.com		
Registered Capacity		6kW	

There are four options for Testing: (1) **Fully Type Tested**, (2) **Partially Type Tested**, (3) one-off installation, (4) tested on site at time of commissioning. The check box below indicates which tests in this Form have been completed for each of the options. With the exception of **Fully Type Tested PGMs** tests marked with *

Engineering Recommendation G99 Form A2-3
 Type A Power Generating Modules

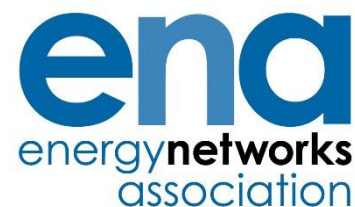

may be carried out at the time of commissioning (Form A4).				
Tested option:	1. Fully Type Tested	2. Partially Type Tested	3. One-off Man. Info.	4. Tested on Site at time of Commission-ing
0. Fully Type Tested - all tests detailed below completed and evidence attached to this submission		N/A	N/A	N/A
1. Operating Range	N/A			
2. PQ – Harmonics				
3. PQ – Voltage Fluctuation and Flicker				
4. PQ – DC Injection (Power Park Modules only)				
5. Power Factor (PF)*				
6. Frequency protection trip and ride through tests*				
7. Voltage protection trip and ride through tests*				
8. Protection – Loss of Mains Test*, Vector Shift and RoCoF Stability Test*				
9. LFSM-O Test*				
10. Protection – Reconnection Timer*				
11. Fault Level Contribution				
12. Self-monitoring Solid State Switch				
13. Wiring functional tests if required by para 15.2.1 (attach relevant schedule of tests)*				
14. Logic Interface (input port)*				
15. Cyber security*				
<p>* may be carried out at the time of commissioning (Form A.2-4). Document reference(s) for Manufacturers' Information:</p>				

Engineering Recommendation G99 Form A2-3

Type A Power Generating Modules

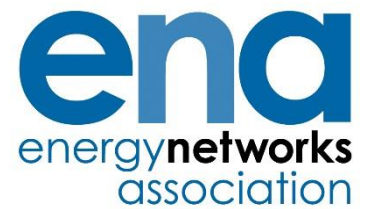

Manufacturer compliance declaration. - I certify that all products supplied by the company with the above **Type Tested Manufacturer's** reference number will be manufactured and tested to ensure that they perform as stated in this document, prior to shipment to site and that no site **Modifications** are required to ensure that the product meets all the requirements of EREC G99.

Signed		On behalf of	Shenzhen Growatt New Energy Co., Ltd.
--------	---	--------------	---------------------------------------

Note that testing can be done by the **Manufacturer** of an individual component or by an external test house. Where parts of the testing are carried out by persons or organisations other than the **Manufacturer** then that person or organisation shall keep copies of all test records and results supplied to them to verify that the testing has been carried out by people with sufficient technical competency to carry out the tests.

A2-3 Compliance Verification Report –Tests for Type A Inverter Connected Power Generating Modules – test record

1. Operating Range: Two tests should be carried with the **Power Generating Module** operating at **Registered Capacity** and connected to a suitable test supply or grid simulation set. The power supplied by the primary source shall be kept stable within $\pm 5\%$ of the apparent power value set for the entire duration of each test sequence.

Frequency, voltage and **Active Power** measurements at the output terminals of the **Power Generating Module** shall be recorded every second. The tests will verify that the **Power Generating Module** can operate within the required ranges for the specified period of time.

The **Interface Protection** shall be disabled during the tests.

In case of a PV **Power Park Module** the PV primary source may be replaced by a DC source.

In case of a full converter **Power Park Module** (eg wind) the primary source and the prime mover **Inverter/rectifier** may be replaced by a DC source.

Pass or failure of the test should be indicated in the fields below (right hand side), for example with the statement “Pass”, “No disconnection occurs”, etc. Graphical evidence is preferred.

Note that the value of voltage stated in brackets assumes a LV connection. This should be adjusted for HV as required.

Test 1

Voltage = 85% of nominal (195.5 V),
 Frequency = 47 Hz,
Power Factor = 1,
 Period of test 20 s

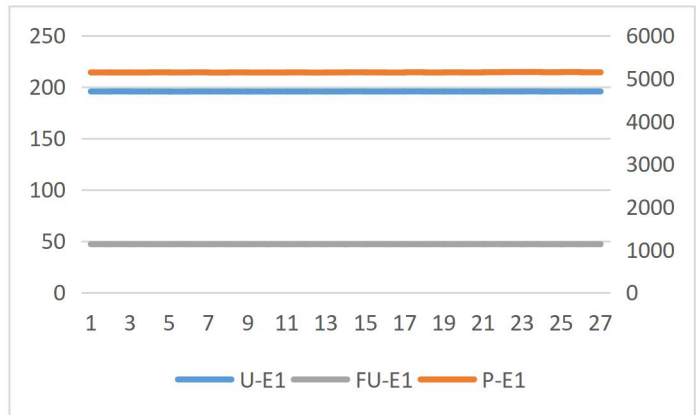

Test 2

Voltage = 85% of nominal (195.5 V),
 Frequency = 47.5 Hz,
Power Factor = 1,
 Period of test 90 minutes

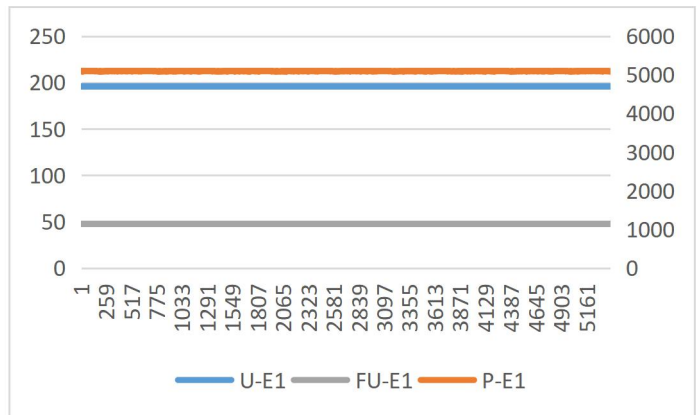

<p>Test 3</p> <p>Voltage = 110% of nominal (253 V), Frequency = 51.5 Hz, Power Factor = 1, Period of test 90 minutes</p>	<table border="1"> <thead> <tr> <th>Module ID</th> <th>U-E1</th> <th>FU-E1</th> <th>P-E1</th> </tr> </thead> <tbody> <tr><td>1</td><td>250</td><td>50</td><td>250</td></tr> <tr><td>259</td><td>250</td><td>50</td><td>250</td></tr> <tr><td>517</td><td>250</td><td>50</td><td>250</td></tr> <tr><td>99</td><td>250</td><td>50</td><td>250</td></tr> <tr><td>775</td><td>250</td><td>50</td><td>250</td></tr> <tr><td>1033</td><td>250</td><td>50</td><td>250</td></tr> <tr><td>1291</td><td>250</td><td>50</td><td>250</td></tr> <tr><td>1549</td><td>250</td><td>50</td><td>250</td></tr> <tr><td>1807</td><td>250</td><td>50</td><td>250</td></tr> <tr><td>2065</td><td>250</td><td>50</td><td>250</td></tr> <tr><td>2323</td><td>250</td><td>50</td><td>250</td></tr> <tr><td>2581</td><td>250</td><td>50</td><td>250</td></tr> <tr><td>2839</td><td>250</td><td>50</td><td>250</td></tr> <tr><td>3097</td><td>250</td><td>50</td><td>250</td></tr> <tr><td>3355</td><td>250</td><td>50</td><td>250</td></tr> <tr><td>3613</td><td>250</td><td>50</td><td>250</td></tr> <tr><td>3871</td><td>250</td><td>50</td><td>250</td></tr> <tr><td>4129</td><td>250</td><td>50</td><td>250</td></tr> <tr><td>4387</td><td>250</td><td>50</td><td>250</td></tr> <tr><td>4645</td><td>250</td><td>50</td><td>250</td></tr> <tr><td>4903</td><td>250</td><td>50</td><td>250</td></tr> <tr><td>5161</td><td>250</td><td>50</td><td>250</td></tr> </tbody> </table>	Module ID	U-E1	FU-E1	P-E1	1	250	50	250	259	250	50	250	517	250	50	250	99	250	50	250	775	250	50	250	1033	250	50	250	1291	250	50	250	1549	250	50	250	1807	250	50	250	2065	250	50	250	2323	250	50	250	2581	250	50	250	2839	250	50	250	3097	250	50	250	3355	250	50	250	3613	250	50	250	3871	250	50	250	4129	250	50	250	4387	250	50	250	4645	250	50	250	4903	250	50	250	5161	250	50	250
Module ID	U-E1	FU-E1	P-E1																																																																																										
1	250	50	250																																																																																										
259	250	50	250																																																																																										
517	250	50	250																																																																																										
99	250	50	250																																																																																										
775	250	50	250																																																																																										
1033	250	50	250																																																																																										
1291	250	50	250																																																																																										
1549	250	50	250																																																																																										
1807	250	50	250																																																																																										
2065	250	50	250																																																																																										
2323	250	50	250																																																																																										
2581	250	50	250																																																																																										
2839	250	50	250																																																																																										
3097	250	50	250																																																																																										
3355	250	50	250																																																																																										
3613	250	50	250																																																																																										
3871	250	50	250																																																																																										
4129	250	50	250																																																																																										
4387	250	50	250																																																																																										
4645	250	50	250																																																																																										
4903	250	50	250																																																																																										
5161	250	50	250																																																																																										
<p>Test 4</p> <p>Voltage = 110% of nominal (253 V), Frequency = 52.0 Hz, Power Factor = 1, Period of test 15 minutes</p>	<table border="1"> <thead> <tr> <th>Module ID</th> <th>U-E1</th> <th>FU-E1</th> <th>P-E1</th> </tr> </thead> <tbody> <tr><td>1</td><td>250</td><td>50</td><td>250</td></tr> <tr><td>50</td><td>250</td><td>50</td><td>250</td></tr> <tr><td>99</td><td>250</td><td>50</td><td>250</td></tr> <tr><td>148</td><td>250</td><td>50</td><td>250</td></tr> <tr><td>197</td><td>250</td><td>50</td><td>250</td></tr> <tr><td>246</td><td>250</td><td>50</td><td>250</td></tr> <tr><td>295</td><td>250</td><td>50</td><td>250</td></tr> <tr><td>344</td><td>250</td><td>50</td><td>250</td></tr> <tr><td>393</td><td>250</td><td>50</td><td>250</td></tr> <tr><td>442</td><td>250</td><td>50</td><td>250</td></tr> <tr><td>491</td><td>250</td><td>50</td><td>250</td></tr> <tr><td>540</td><td>250</td><td>50</td><td>250</td></tr> <tr><td>589</td><td>250</td><td>50</td><td>250</td></tr> <tr><td>638</td><td>250</td><td>50</td><td>250</td></tr> <tr><td>687</td><td>250</td><td>50</td><td>250</td></tr> <tr><td>736</td><td>250</td><td>50</td><td>250</td></tr> <tr><td>785</td><td>250</td><td>50</td><td>250</td></tr> <tr><td>834</td><td>250</td><td>50</td><td>250</td></tr> <tr><td>883</td><td>250</td><td>50</td><td>250</td></tr> <tr><td>932</td><td>250</td><td>50</td><td>250</td></tr> <tr><td>981</td><td>250</td><td>50</td><td>250</td></tr> </tbody> </table>	Module ID	U-E1	FU-E1	P-E1	1	250	50	250	50	250	50	250	99	250	50	250	148	250	50	250	197	250	50	250	246	250	50	250	295	250	50	250	344	250	50	250	393	250	50	250	442	250	50	250	491	250	50	250	540	250	50	250	589	250	50	250	638	250	50	250	687	250	50	250	736	250	50	250	785	250	50	250	834	250	50	250	883	250	50	250	932	250	50	250	981	250	50	250				
Module ID	U-E1	FU-E1	P-E1																																																																																										
1	250	50	250																																																																																										
50	250	50	250																																																																																										
99	250	50	250																																																																																										
148	250	50	250																																																																																										
197	250	50	250																																																																																										
246	250	50	250																																																																																										
295	250	50	250																																																																																										
344	250	50	250																																																																																										
393	250	50	250																																																																																										
442	250	50	250																																																																																										
491	250	50	250																																																																																										
540	250	50	250																																																																																										
589	250	50	250																																																																																										
638	250	50	250																																																																																										
687	250	50	250																																																																																										
736	250	50	250																																																																																										
785	250	50	250																																																																																										
834	250	50	250																																																																																										
883	250	50	250																																																																																										
932	250	50	250																																																																																										
981	250	50	250																																																																																										
<p>Test 5</p> <p>Voltage = 100% of nominal (230 V), Frequency = 50.0 Hz, Power Factor = 1, Period of test = 90 minutes</p>	<table border="1"> <thead> <tr> <th>Module ID</th> <th>U-E1</th> <th>FU-E1</th> <th>P-E1</th> </tr> </thead> <tbody> <tr><td>1</td><td>220</td><td>50</td><td>220</td></tr> <tr><td>259</td><td>220</td><td>50</td><td>220</td></tr> <tr><td>517</td><td>220</td><td>50</td><td>220</td></tr> <tr><td>775</td><td>220</td><td>50</td><td>220</td></tr> <tr><td>1033</td><td>220</td><td>50</td><td>220</td></tr> <tr><td>1291</td><td>220</td><td>50</td><td>220</td></tr> <tr><td>1549</td><td>220</td><td>50</td><td>220</td></tr> <tr><td>1807</td><td>220</td><td>50</td><td>220</td></tr> <tr><td>2065</td><td>220</td><td>50</td><td>220</td></tr> <tr><td>2323</td><td>220</td><td>50</td><td>220</td></tr> <tr><td>2581</td><td>220</td><td>50</td><td>220</td></tr> <tr><td>2839</td><td>220</td><td>50</td><td>220</td></tr> <tr><td>3097</td><td>220</td><td>50</td><td>220</td></tr> <tr><td>3355</td><td>220</td><td>50</td><td>220</td></tr> <tr><td>3613</td><td>220</td><td>50</td><td>220</td></tr> <tr><td>3871</td><td>220</td><td>50</td><td>220</td></tr> <tr><td>4129</td><td>220</td><td>50</td><td>220</td></tr> <tr><td>4387</td><td>220</td><td>50</td><td>220</td></tr> <tr><td>4645</td><td>220</td><td>50</td><td>220</td></tr> <tr><td>4903</td><td>220</td><td>50</td><td>220</td></tr> <tr><td>5161</td><td>220</td><td>50</td><td>220</td></tr> </tbody> </table>	Module ID	U-E1	FU-E1	P-E1	1	220	50	220	259	220	50	220	517	220	50	220	775	220	50	220	1033	220	50	220	1291	220	50	220	1549	220	50	220	1807	220	50	220	2065	220	50	220	2323	220	50	220	2581	220	50	220	2839	220	50	220	3097	220	50	220	3355	220	50	220	3613	220	50	220	3871	220	50	220	4129	220	50	220	4387	220	50	220	4645	220	50	220	4903	220	50	220	5161	220	50	220				
Module ID	U-E1	FU-E1	P-E1																																																																																										
1	220	50	220																																																																																										
259	220	50	220																																																																																										
517	220	50	220																																																																																										
775	220	50	220																																																																																										
1033	220	50	220																																																																																										
1291	220	50	220																																																																																										
1549	220	50	220																																																																																										
1807	220	50	220																																																																																										
2065	220	50	220																																																																																										
2323	220	50	220																																																																																										
2581	220	50	220																																																																																										
2839	220	50	220																																																																																										
3097	220	50	220																																																																																										
3355	220	50	220																																																																																										
3613	220	50	220																																																																																										
3871	220	50	220																																																																																										
4129	220	50	220																																																																																										
4387	220	50	220																																																																																										
4645	220	50	220																																																																																										
4903	220	50	220																																																																																										
5161	220	50	220																																																																																										

Test 6 RoCoF withstand
 Confirm that the Power Generating Module is capable of staying connected to the Distribution Network and operate at rates of change of frequency up to 1 Hz/s as measured over a period of 500 ms. Note that this is not expected to be demonstrated on site.

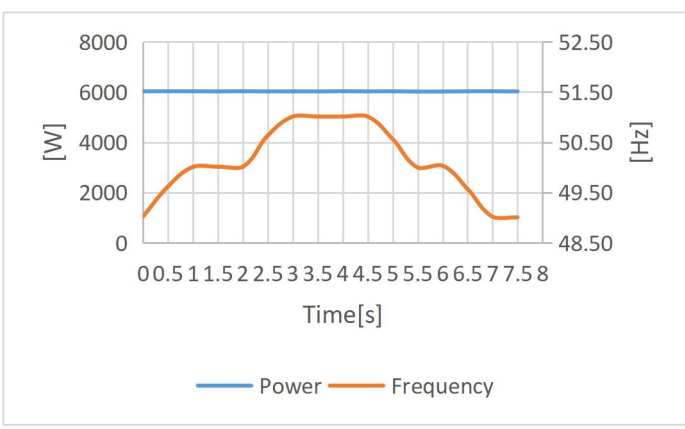

2. Power Quality – Harmonics:
 For **Power Generating Modules** of **Registered Capacity** of less than 75 A per phase (ie 50 kW) the test requirements are specified in Annex A.7.1.5. These tests should be carried out as specified in BS EN 61000-3-12 The results need to comply with the limits of Table 2 of BS EN 61000-3-12 for single phase equipment and Table 3 of BS EN 61000-3-12 for three phase equipment.
Power Generating Modules with emissions close to the limits laid down in BS EN 61000-3-12 may require the installation of a transformer between 2 and 4 times the rating of the **Power Generating Module** in order to accept the connection to a **Distribution Network**.
 For **Power Generating Modules** of **Registered Capacity** of greater than 75 A per phase (ie 50 kW) the installation must be designed in accordance with EREC G5.
The rating of the Power Generating Module (per phase) should be provided below, and the Total Harmonic Distortion (THD) and Partial Weighted Harmonic Distortion (PWHd) should be provided at the bottom of this section.

Power Generating Module tested to BS EN 61000-3-12

Power Generating Module rating per phase (rpp)	4.2	kVA	Harmonic % = Measured Value (A) x 23/rating per phase (kVA)			
Average harmonic current results – Phase 1						
Harmonic	At 45-55% of Registered Capacity		100% of Registered Capacity		Limit in BS EN 61000-3-12	
	Measured Value MV in Amps	%	Measured Value MV in Amps	%	1 phase	3 phase
2	0.0009	0.0049	0.0031	0.0168	8%	8%
3	0.0976	0.5347	0.1930	1.0567	21.6%	Not stated
4	0.0001	0.0005	0.0001	0.0007	4%	4%
5	0.0222	0.1216	0.0676	0.3703	10.7%	10.7%
6	0.0001	0.0004	0.0033	0.0178	2.67%	2.67%

Engineering Recommendation G99 Form A2-3

Type A Power Generating Modules



7	0.0144	0.0788	0.0529	0.2895	7.2%	7.2%
8	0.0009	0.0047	0.0025	0.0135	2%	2%
9	0.0164	0.0901	0.0633	0.3467	3.8%	Not stated
10	0.0004	0.0023	0.0004	0.0022	1.6%	1.6%
11	0.0159	0.0872	0.0464	0.2539	3.1%	3.1%
12	0.0018	0.0101	0.0032	0.0173	1.33%	1.33%
13	0.0093	0.0510	0.0340	0.1859	2%	2%
THD	-	0.1078	-	0.2459	23%	13%
PWHD	-	0.1294	-	0.4327	23%	22%

Power Generating Module rating per phase (rpp)			4.6	kVA	Harmonic % = Measured Value (A) x 23/rating per phase (kVA)	
Average harmonic current results – Phase 1						
Harmonic	At 45-55% of Registered Capacity		100% of Registered Capacity		Limit in BS EN 61000-3-12	
	Measured Value MV in Amps	%	Measured Value MV in Amps	%	1 phase	3 phase
2	0.0002	0.0009	0.0052	0.0262	8%	8%
3	0.1086	0.5432	0.1881	0.9404	21.6%	Not stated
4	0.0014	0.0070	0.0001	0.0006	4%	4%
5	0.0240	0.1199	0.0701	0.3506	10.7%	10.7%
6	0.0000	0.0000	0.0026	0.0128	2.67%	2.67%
7	0.0179	0.0893	0.0584	0.2920	7.2%	7.2%
8	0.0011	0.0054	0.0006	0.0028	2%	2%
9	0.0201	0.1004	0.0554	0.2772	3.8%	Not stated
10	0.0012	0.0060	0.0010	0.0050	1.6%	1.6%
11	0.0191	0.0957	0.0514	0.2571	3.1%	3.1%
12	0.0006	0.0030	0.0036	0.0178	1.33%	1.33%

Engineering Recommendation G99 Form A2-3

Type A Power Generating Modules

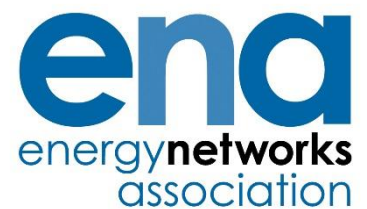

13	0.0161	0.0803	0.0406	0.2032	2%	2%
THD	-	0.1215	-	0.2448	23%	13%
PWHD	-	0.1250	-	0.4490	23%	22%

Power Generating Module rating per phase (rpp)			5	kVA	Harmonic % = Measured Value (A) x 23/rating per phase (kVA)	
Average harmonic current results – Phase 1						
Harmonic	At 45-55% of Registered Capacity		100% of Registered Capacity		Limit in BS EN 61000-3-12	
	Measured Value MV in Amps	%	Measured Value MV in Amps	%	1 phase	3 phase
2	0.0001	0.0006	0.0013	0.0060	8%	8%
3	0.1121	0.5155	0.1875	0.8625	21.6%	Not stated
4	0.0008	0.0035	0.0004	0.0018	4%	4%
5	0.0325	0.1493	0.0608	0.2797	10.7%	10.7%
6	0.0002	0.0009	0.0001	0.0005	2.67%	2.67%
7	0.0177	0.0813	0.0670	0.3084	7.2%	7.2%
8	0.0016	0.0076	0.0003	0.0015	2%	2%
9	0.0189	0.0868	0.0511	0.2351	3.8%	Not stated
10	0.0009	0.0040	0.0009	0.0043	1.6%	1.6%
11	0.0209	0.0962	0.0423	0.1945	3.1%	3.1%
12	0.0007	0.0031	0.0049	0.0224	1.33%	1.33%
13	0.0191	0.0879	0.0546	0.2514	2%	2%
THD	-	0.1284	-	0.2429	23%	13%
PWHD	-	0.1731	-	0.4403	23%	22%

Power Generating Module rating per phase (rpp)			6	kVA	Harmonic % = Measured Value (A) x 23/rating per phase (kVA)	
Average harmonic current results – Phase 1						

Harmonic	At 45-55% of Registered Capacity		100% of Registered Capacity		Limit in BS EN 61000-3-12	
	Measured Value MV in Amps	%	Measured Value MV in Amps	%	1 phase	3 phase
2	0.0003	0.0012	0.0003	0.0012	8%	8%
3	0.1141	0.4374	0.1141	0.4374	21.6%	Not stated
4	0.0001	0.0003	0.0006	0.0025	4%	4%
5	0.0328	0.1257	0.0328	0.1257	10.7%	10.7%
6	0.0002	0.0006	0.0002	0.0008	2.67%	2.67%
7	0.0208	0.0798	0.0208	0.0798	7.2%	7.2%
8	0.0001	0.0005	0.0011	0.0042	2%	2%
9	0.0205	0.0785	0.0205	0.0785	3.8%	Not stated
10	0.0004	0.0014	0.0009	0.0034	1.6%	1.6%
11	0.0220	0.0844	0.0220	0.0844	3.1%	3.1%
12	0.0016	0.0063	0.0016	0.0063	1.33%	1.33%
13	0.0191	0.0732	0.0191	0.0732	2%	2%
THD	-	0.1308	-	0.1314	23%	13%
PWHD	-	0.1626	-	0.1760	23%	22%

3. Power Quality – Voltage fluctuations and Flicker:

For **Power Generating Modules of Registered Capacity** of less than 75 A per phase (ie 50 kW) these tests should be undertaken in accordance with Annex A.7.1.4.3. Results should be normalised to a standard source impedance, or if this results in figures above the limits set in BS EN 61000-3-11 to a suitable Maximum Impedance.

For **Power Generating Modules of Registered Capacity** of greater than 75 A per phase (ie 50 kW) the installation must be designed in accordance with EREC P28.

	Starting			Stopping			Running	
	d max	d c	d(t)	d max	d c	d(t)	P st	P lt 2 hours
Measured Values at test	1.13	0.39	0	1.15	0.41	0	0.24	0.25

impedance								
Normalised to standard impedance	1.13	0.39	0	1.15	0.41	0	0.24	0.25
Normalised to required maximum impedance	-	-	-	-	-	-	-	-
Limits set under BS EN 61000-3-11	4%	3.3%	3.3%	4%	3.3%	3.3%	1.0	0.65

Test Impedance	R	0.4	Ω	XI	0.25	Ω
Standard Impedance	R	0.24 * 0.4 ^	Ω	XI	0.15 * 0.25 ^	Ω
Maximum Impedance	R	-	Ω	XI	-	Ω

* Applies to three phase and split single phase **Power Generating Modules**.

^ Applies to single phase **Power Generating Module** and **Power Generating Modules** using two phases on a three phase system

For voltage change and flicker measurements the following formula is to be used to convert the measured values to the normalised values where the **Power Factor** of the generation output is 0.98 or above.

Normalised value = Measured value x reference source resistance/measured source resistance at test point

Single phase units reference source resistance is 0.4 Ω

Two phase units in a three phase system reference source resistance is 0.4 Ω

Two phase units in a split phase system reference source resistance is 0.24 Ω

Three phase units reference source resistance is 0.24 Ω

Where the **Power Factor** of the output is under 0.98 then the XI to R ratio of the test impedance should be close to that of the Standard Impedance.

The stopping test should be a trip from full load operation.

The duration of these tests need to comply with the particular requirements set out in the testing notes for the technology under test. Dates and location of the test need to be noted below

Test start date	05,May,2022	Test end date	05,May,2022
Test location	Growatt certified testing laboratory		

4. Power quality – DC injection: The tests should be carried out on a single **Generating Unit**. Tests are to be carried out at three defined power levels $\pm 5\%$. At 230 V a 6kW one phase **Inverter** has a current output of 26.1 A so DC limit is 65.3mA. These tests should be undertaken in accordance with Annex A.7.1.4.4.

Engineering Recommendation G99 Form A2-3

Type A Power Generating Modules

The % DC injection (“as % of rated AC current” below) is calculated as follows:
 $\% \text{ DC injection} = \text{Recorded DC value in Amps} / \text{Base current}$
 where the base current is the Registered Capacity (W) / Vphase. The % DC injection should not be greater than 0.25%

Test power level (4.2K)	10%	55%	100%
Recorded value in Amps	27.8mA	32.4mA	33.5mA
as % of rated AC current	0.15%	0.17%	0.18%
Limit	0.25%	0.25%	0.25%
Test power level (4.6K)	10%	55%	100%
Recorded value in Amps	30.8mA	33.1mA	38.2mA
as % of rated AC current	0.15%	0.16%	0.19%
Limit	0.25%	0.25%	0.25%
Test power level (5K)	10%	55%	100%
Recorded value in Amps	29.5mA	35.7mA	30.9mA
as % of rated AC current	0.13%	0.16%	0.14%
Limit	0.25%	0.25%	0.25%
Test power level (6K)	10%	55%	100%
Recorded value in Amps	35.8mA	39.5mA	44.3mA
as % of rated AC current	0.13%	0.14%	0.16%
Limit	0.25%	0.25%	0.25%

5. Power Factor: The tests should be carried out on a single **Power Generating Module**. Tests are to be carried out at three voltage levels and at **Registered Capacity**. Voltage to be maintained within $\pm 1.5\%$ of the stated level during the test. These tests should be undertaken in accordance with Annex A.7.1.4.2.

Note that the value of voltage stated in brackets assumes a LV connection. This should be adjusted for HV as required.

Voltage	0.94 pu (216.2 V)	1 pu (230 V)	1.1 pu (253V)
Measured value	0.9992	0.9983	0.9995
Power Factor Limit	>0.95	>0.95	>0.95

6. Protection – Frequency tests: These tests should be carried out in accordance with the Annex A.7.1.2.3. For trip tests, frequency and time delay should be stated. For “no trip tests”, “no trip” can be stated.

Function	Setting		Trip test		"No trip tests"	
	Frequency	Time delay	Frequency	Time delay	Frequency /time	Confirm no trip
U/F stage 1	47.5 Hz	20 s	47.52Hz	20.02s	47.7 30.0 s	Hz No trip
U/F stage 2	47 Hz	0.5 s	47.01Hz	0.489s	47.2 19.5 s	Hz No trip
					46.8 0.45 s	Hz No trip
O/F	52 Hz	0.5 s	52.00Hz	0.511s	51.8 120.0 s	Hz No trip
					52.2 0.45 s	Hz No trip

Note. For frequency trip tests the frequency required to trip is the setting ± 0.1 Hz. In order to measure the time delay a larger deviation than the minimum required to operate the projection can be used. The "No trip tests" need to be carried out at the setting ± 0.2 Hz and for the relevant times as shown in the table above to ensure that the protection will not trip in error.

7. Protection – Voltage tests: These tests should be carried out in accordance with Annex A.7.1.2.2. For trip tests, voltage and time delay should be stated. For "no trip tests", "no trip" can be stated.

Note that the value of voltage stated below assumes a LV connection This should be adjusted for HV taking account of the VT ratio as required.

Function	Setting		Trip test		"No trip tests"	
	Voltage	Time delay	Voltage	Time delay	Voltage /time	Confirm no trip
U/V	0.8 pu (184 V)	2.5 s	184.6V	2.48s	188 5.0 s	V No trip
					180 2.45 s	V No trip
O/V stage 1	1.14 pu (262.2V)	1.0 s	261.5V	1.012s	258.2 5.0 s	V No trip
O/V stage 2	1.19 pu (273.7V)	0.5 s	272.6V	0.515s	269.7 0.95s	V No trip
					277.7 0.45 s	V No trip

Note for Voltage tests the Voltage required to trip is the setting ± 3.45 V. The time delay can be measured at a larger deviation than the minimum required to operate the protection. The No trip tests need to be carried out at the setting ± 4 V and for the relevant times as shown in the table above to ensure that the protection will not

trip in error.						
8. Protection – Loss of Mains test: These tests should be carried out in accordance with BS EN 62116. Annex A.7.1.2.4.						
The following sub set of tests should be recorded in the following table.						
Test Power and imbalance	33% -5% Q Test 22	66% -5% Q Test 12	100% -5% P Test 5	33% +5% Q Test 31	66% +5% Q Test 21	100% +5% P Test 10
Trip time. Limit is 0.5s	0.367s	0.395s	0.441s	0.355s	0.374s	0.408s

Loss of Mains Protection, Vector Shift Stability test. This test should be carried out in accordance with Annex A.7.1.2.6. Confirmation is required that the Power Generating Module does not trip under positive / negative vector shift.				
	Start Frequency	Change	Confirm no trip	
Positive Vector Shift	49.5 Hz	+50 degrees	No trip	
Negative Vector Shift	50.5 Hz	- 50 degrees	No trip	
Loss of Mains Protection, RoCoF Stability test: This test should be carried out in accordance with Annex A.7.1.2.6. Confirmation is required that the Power Generating Module does not trip for the duration of the ramp up and ramp down test.				
Ramp range	Test frequency ramp:	Test Duration	Confirm no trip	
49.0 Hz to 51.0 Hz	+0.95 Hzs ⁻¹	2.1 s	No trip	
51.0 Hz to 49.0 Hz	-0.95 Hzs ⁻¹	2.1 s	No trip	
9. Limited Frequency Sensitive Mode – Over frequency test: The test should be carried out using the specific threshold frequency of 50.4 Hz and Droop of 10%. This test should be carried out in accordance with Annex A.7.1.3 , which also contains the measurement tolerances.				
Active Power response to rising frequency/time plots are attached if frequency injection tests are undertaken in accordance with Annex A.7.2.4.			Y/N	
Alternatively, simulation results should be noted below:				
Test sequence at Registered Capacity >80%	Measured Active Power Output	Frequency	Primary Power Source	Active Power Gradient

Engineering Recommendation G99 Form A2-3

Type A Power Generating Modules

Step a) 50.00Hz ±0.01Hz	6054.17W	50.01 Hz	6121.81W	-
Step b) 50.45Hz ±0.05Hz	5990.78W	50.44 Hz		-
Step c) 50.70Hz ±0.10Hz	5698.57W	50.72 Hz		-
Step d) 51.15Hz ±0.05Hz	5191.33W	51.15 Hz		-
Step e) 50.70Hz ±0.10Hz	5695W	50.69 Hz		-
Step f) 50.45Hz ±0.05Hz	5988.72W	50.46 Hz		-
Step g) 50.00Hz ±0.01Hz	6024.95W	50.00Hz		
Test sequence at Registered Capacity 40% - 60%	Measured Active Power Output	Frequency	Primary Power Source	Active Power Gradient
Step a) 50.00Hz ±0.01Hz	3042.56W	49.99Hz	3097.28W	-
Step b) 50.45Hz ±0.05Hz	2978.12W	50.45Hz		-
Step c) 50.70Hz ±0.10Hz	2681.45W	50.68 Hz		-
Step d) 51.15Hz ±0.05Hz	2128.79W	51.14Hz		-
Step e) 50.70Hz ±0.10Hz	2676.75W	50.72 Hz		-
Step f) 50.45Hz ±0.05Hz	2976.88W	50.44 Hz		
Step g) 50.00Hz ±0.01Hz	3031.89W	50 .01Hz		
10. Protection – Re-connection timer.				
Test should prove that the reconnection sequence starts after a minimum delay of 20 s for restoration of voltage and frequency to within the stage 1 settings of Table 10.1. Both the time delay setting and the measured delay should be provided in this form; both should be greater than 20 s to pass. Confirmation should be provided that the Power Generating Module does not reconnect at the voltage and frequency				

Engineering Recommendation G99 Form A2-3

Type A Power Generating Modules

settings below; a statement of “no reconnection” can be made.					
Time delay setting	Measured delay	Checks on no reconnection when voltage or frequency is brought to just outside stage 1 limits of Table 10.1.			
20s	30s	At 1.16 pu (266.2V)	At 0.78pu (180 V)	At 47.4 Hz	At 52.1 Hz
Confirmation that the Power Generating Module does not re-connect.		Yes	Yes	Yes	Yes
11. Fault level contribution: These tests shall be carried out in accordance with EREC G99 Annex A.7.1.5. Please complete each entry, even if the contribution to the fault level is zero.					
For Inverter output					
Time after fault	Volts	Amps			
20ms	80.5V	26.8A			
100ms	74.5V	21.6A			
250ms	78.4V	16.9A			
500ms	75.4V	9.1A			
Time to trip	0.212	In seconds			
12. Self-Monitoring solid state switching: No specified test requirements. Refer to Annex A.7.1.7.					
It has been verified that in the event of the solid state switching device failing to disconnect the Power Park Module , the voltage on the output side of the switching device is reduced to a value below 50 volts within 0.5 s.					NA
13. Wiring functional tests: If required by para 15.2.1.					
Confirm that the relevant test schedule is attached (tests to be undertaken at time of commissioning)					NA
14. Logic interface (input port)					
Confirm that an input port is provided and can be used to shut down the module.					Yes
Additional comments.					
This equipment is equipped with RJ45 terminal for logic interface that being received the signal from the DNO, the connection should be installed per installation manual, and the signal should be a simple binary output that captured by RJ45 terminal(PIN 5 and 1 for detecting the signal). Once the signal actived, the inverter will reduce its active power to zero within 5s.					

15. Cyber security

Confirm that the Power Generating Module has been designed to comply with cyber security requirements, as detailed in 9.1.7.	Yes
--	-----